

**DAHLIN GROUP
OFFICE BUILDING
PHASE 2**

BUILDING REMODEL

**LIBRA
ELECTRIC**
3200 Osgood Common
Fremont, Ca. 94539
Ph. (510) 353-1260
Lic. C10-425502

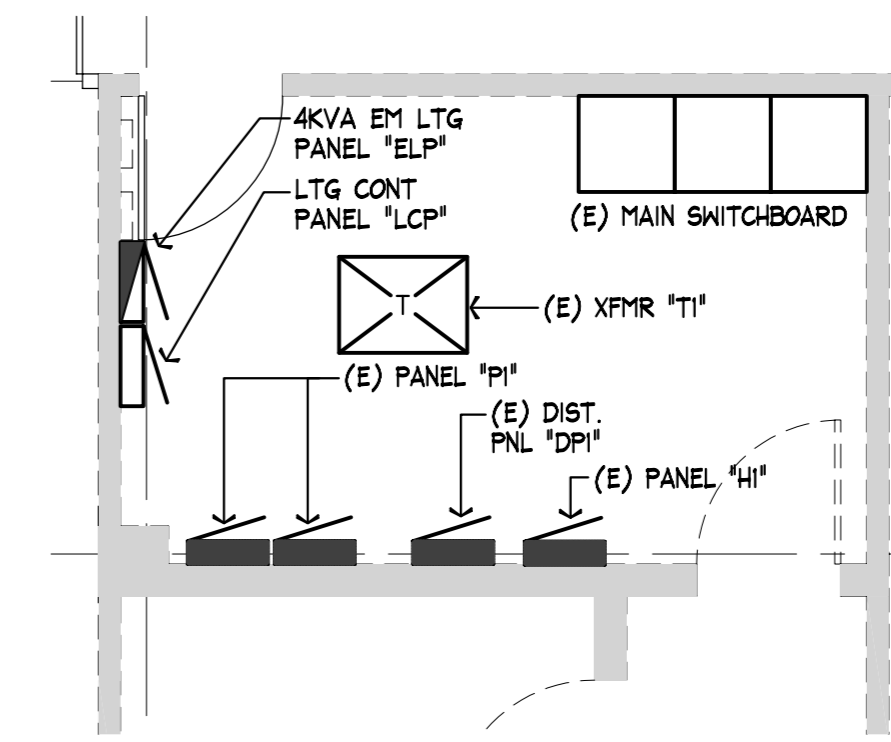

2 MAIN ELECTRIC ROOM

1/4"=1'-0"

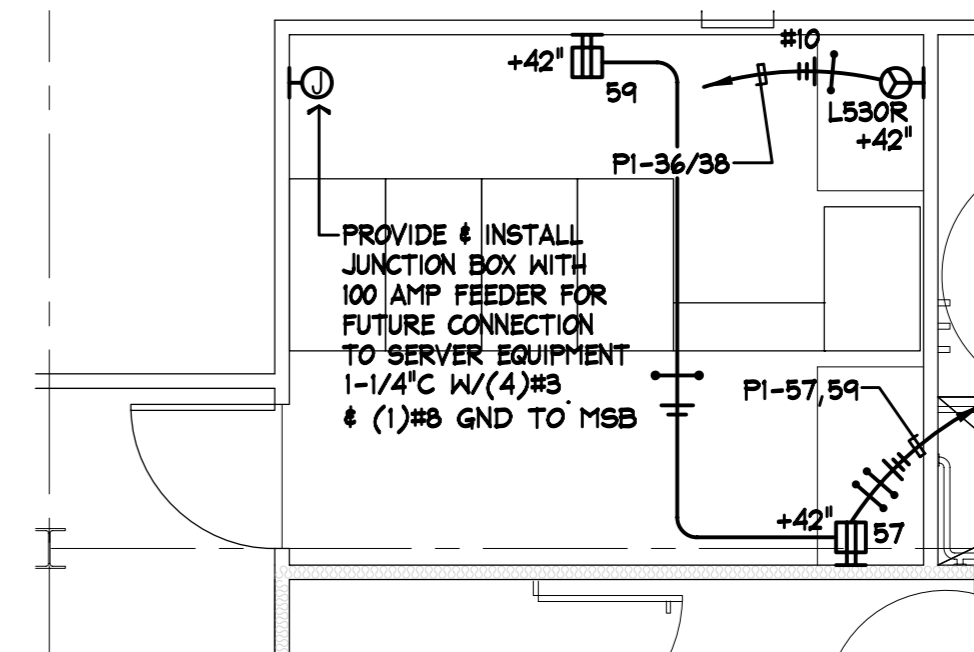

3 SERVER ROOM

1/4"=1'-0"

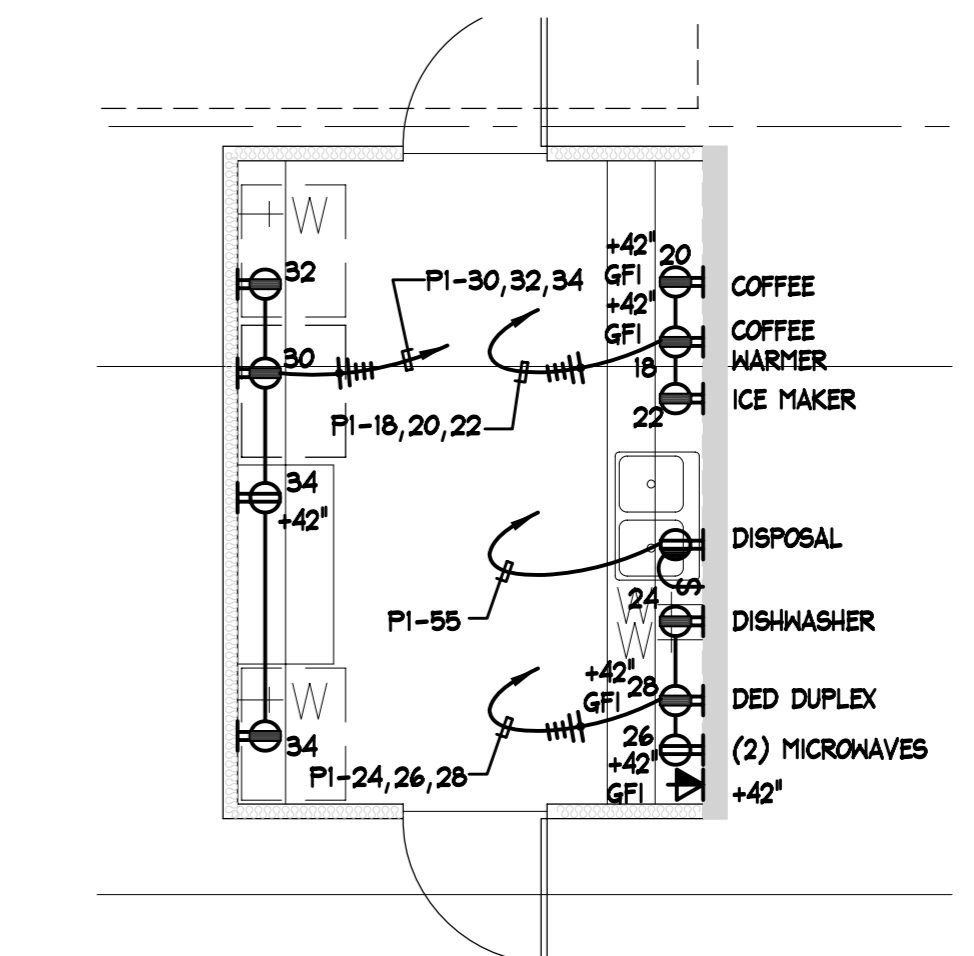

4 ENLARGED KITCHEN PLAN

1/4"=1'-0"

SHEET NOTES:

- 1 SAW CUT CONCRETE AND INSTALL NEW WALKER FLOOR BOX. PROVIDE 3/4" PVC CONDUIT FOR POWER AND 1-1/4" PVC CONDUIT FOR DATA AND COMMUNICATIONS CABLING.
- 2 MOUNT RECEPTACLE IN G-4000 SERIES WIREMOLD. INSTALL WIREMOLD ON LADDER RACK.
- 3 SAW CUT CONCRETE AND INSTALL NEW WALKER FLOOR BOX. PROVIDE 3/4" PVC CONDUIT FOR POWER AND 2" PVC CONDUIT FOR DATA AND COMMUNICATIONS CABLING.
- 4 CORE DRILL AND PROVIDE WALKER DUCT FITTINGS FOR POWER W/SHIP CONNECTION AND DATA AND COMMUNICATIONS CABLING.
- 5 PROVIDE FITTING TO RE-ACTIVATE WALKER DUCT ENTRANCE. RE-USE TO FEED CUBICLES AS REQUIRED.
- 6 PROVIDE JUNCTION BOX AT THIS LOCATION FOR FUTURE POWER. RUN 3/4" CONDUIT BACK TO MAIN ELECTRIC ROOM AND STUB.
- 7 CORE DRILL (2) 4" DIA JOLES THRU DECK ABOVE FOR DATA SLEEVES TO SECOND FLOOR

THE WITHIN DESIGN IS THE SOLE AND EXCLUSIVE PROPERTY OF LIBRA ELECTRIC, INC. AND IS NOT TO BE USED, COPIED, OR REPRODUCED, IN WHOLE OR IN PART BY ANY OTHER PERSON. EXHIBITION HEREOF IS SOLELY FOR THE PURPOSE OF EFFECTING A SALE OF THE DELINEATED ELECTRICAL DESIGN OR INSTALLATION TO CUSTOMERS OR PROSPECTIVE CUSTOMERS OF LIBRA ELECTRIC, INC.

REVISIONS

DESCRIPTION	DATE	BY
OWNERS REVIEW	11.01.04	LEI
CITY SUBMITTAL	11.09.04	LEI
OWNERS REVIEW	08.03.05	LEI
OWNERS REVIEW	09.01.05	LEI
OWNERS REVIEW	09.14.05	LEI

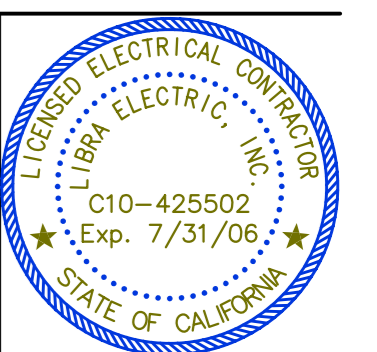

**FIRST FLOOR
POWER PLAN**

JOB NO. 04-117 SHEET
DRAWN BCE
CHECK LEI
DATE 11.01.04 OF

E-2.1

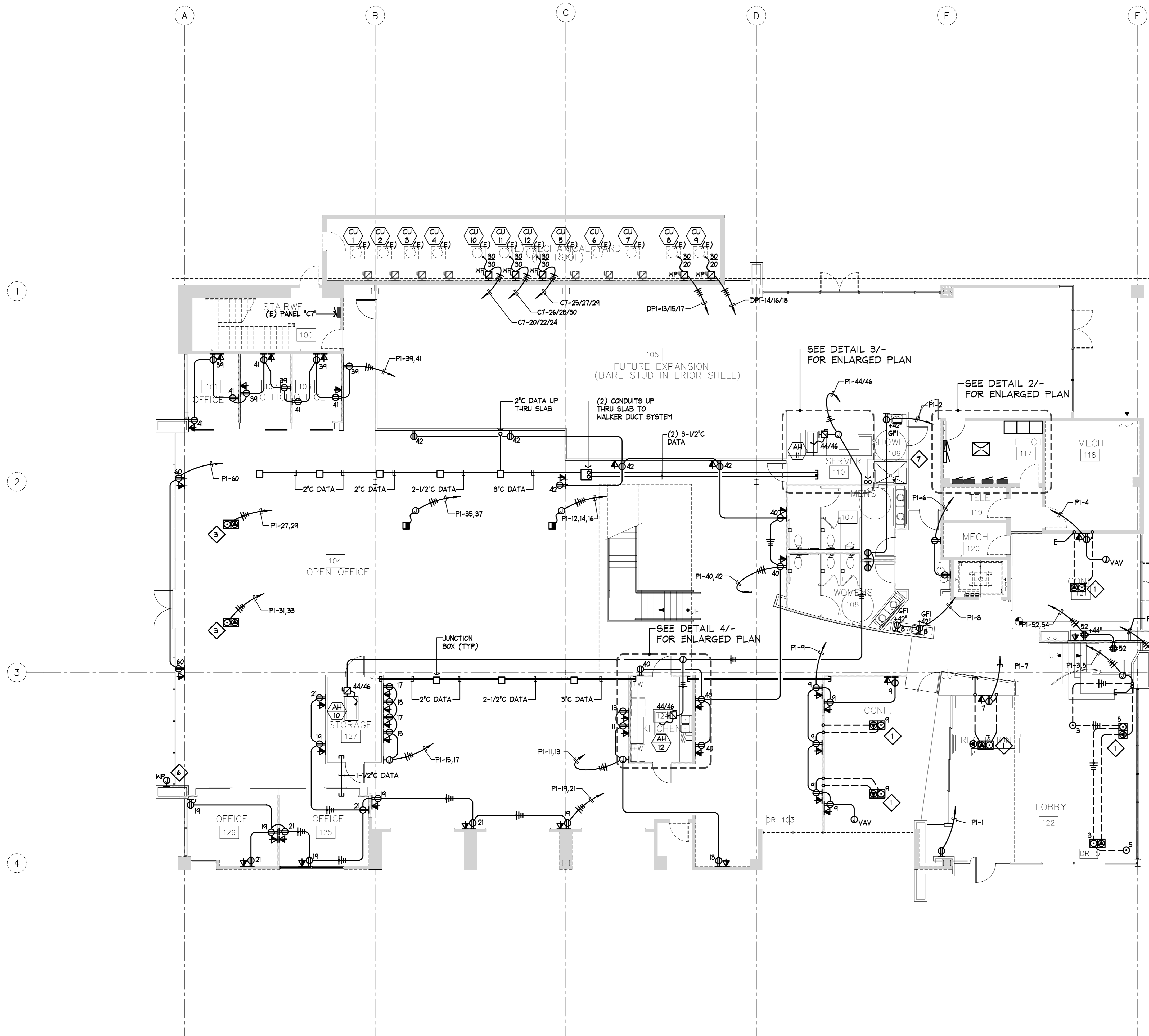

1 FIRST FLOOR POWER PLAN

1/8"=1'-0"