

DAHLIN GROUP
OFFICE BUILDING
PHASE 2

BUILDING REMODEL

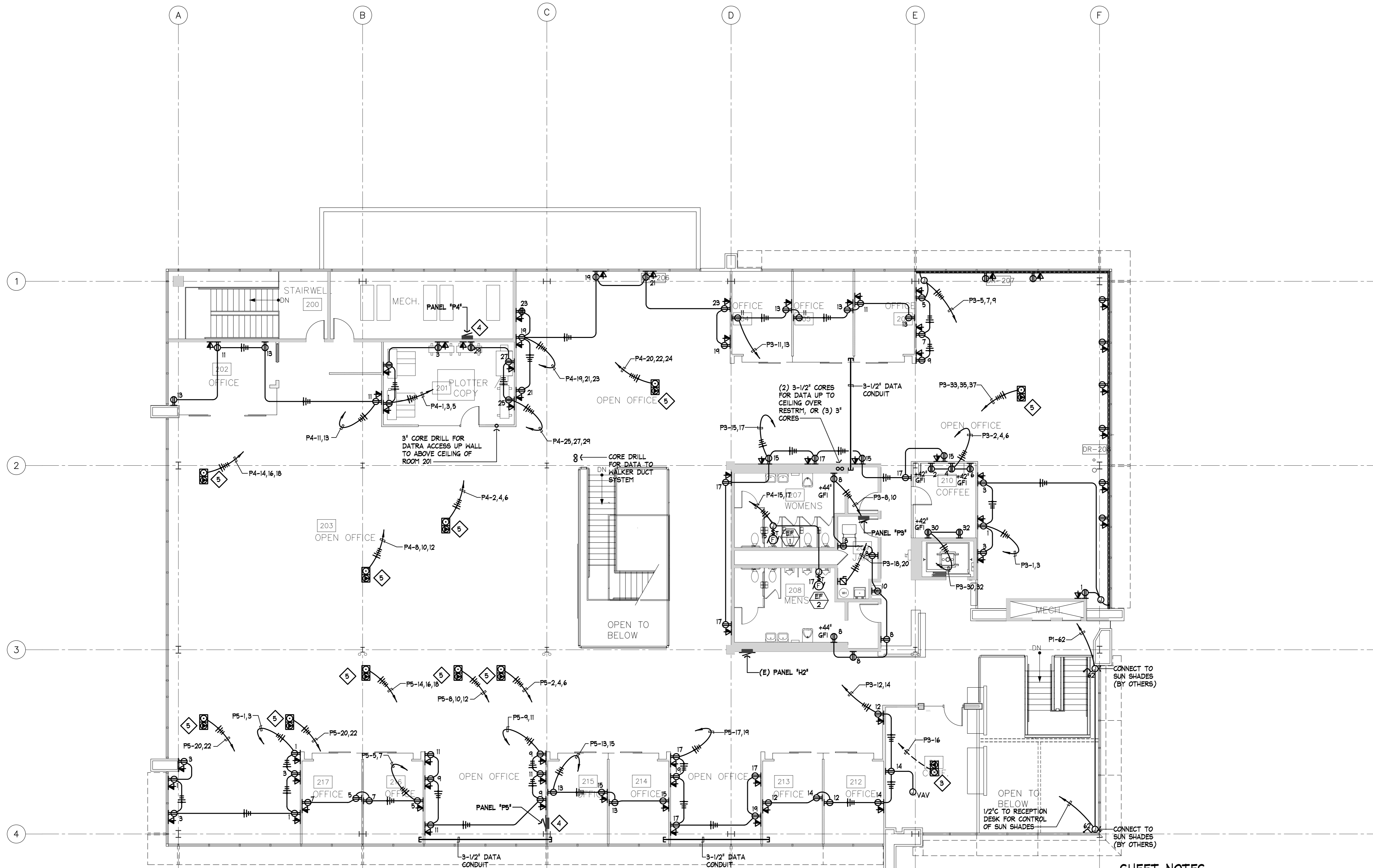
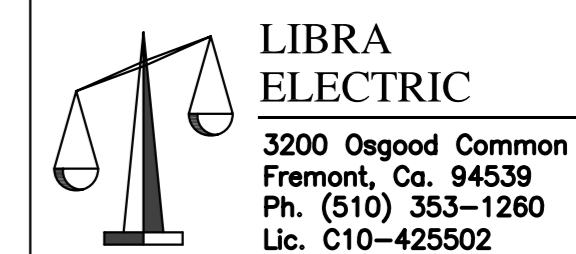

SHEET NOTES:

- 1 SAW CUT CONCRETE AND INSTALL NEW WALKER FLOOR BOX. PROVIDE 3/4" PVC CONDUIT FOR POWER AND 1-1/4" PVC CONDUIT FOR DATA AND COMMUNICATIONS CABLING.
- 2 MOUNT RECEPTACLE IN G-4000 SERIES WIREMOLD. INSTALL WIREMOLD ON LADDER RACK.
- 3 SAW CUT CONCRETE AND INSTALL NEW WALKER FLOOR BOX. PROVIDE 3/4" PVC CONDUIT FOR POWER AND 2" PVC CONDUIT FOR DATA AND COMMUNICATIONS CABLING.
- 4 INTERCEPTS EXISTING CIRCUITS TO WALKER DUCT RECEPTACLES AND RE-ROUTE TO PANELS 'P4' & 'P5'
- 5 EXISTING WALKERDUCT. RE USE EXISTING 120 VOLT RECEPTACLES. VERIFY EXACT LOCATIONS WITH ARCH.

THE WITHIN DESIGN IS THE SOLE AND EXCLUSIVE PROPERTY OF LIBRA ELECTRIC, INC. AND IS NOT TO BE USED, COPIED, OR REPRODUCED, IN WHOLE OR IN PART BY ANY OTHER PERSON. EXHIBITION HEREOF IS SOLELY FOR THE PURPOSE OF EFFECTING A SALE OF THE DELINEATED ELECTRICAL DESIGN OR INSTALLATION TO CUSTOMERS OR PROSPECTIVE CUSTOMERS OF LIBRA ELECTRIC, INC.

REVISIONS

DESCRIPTION	DATE	BY
OWNERS REVIEW	11.01.04	LEI
CITY SUBMITTAL	11.09.04	LEI
OWNERS REVIEW	08.03.05	LEI
OWNERS REVIEW	09.01.05	LEI
OWNERS REVIEW	09.14.05	LEI

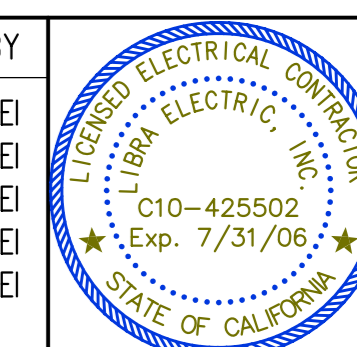

**SECOND FLOOR
POWER PLAN**

JOB NO. 04-117 SHEET
DRAWN BCE
CHECK LEI
DATE 11.01.04 OF

E-2.2

1 SECOND FLOOR POWER PLAN
1/8"=1'-0"