

DAHLIN GROUP
OFFICE BUILDING
PHASE 2

BUILDING REMODEL

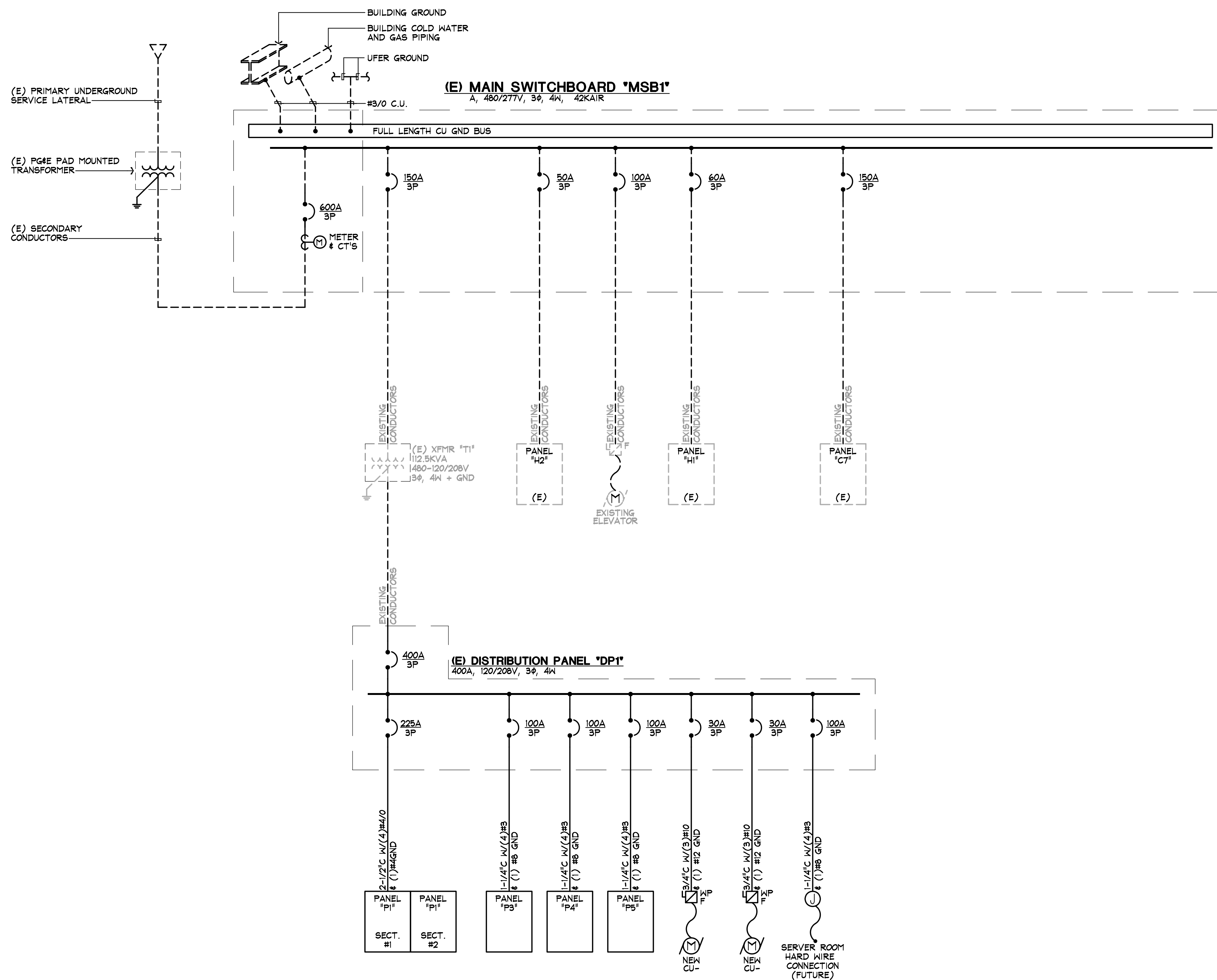
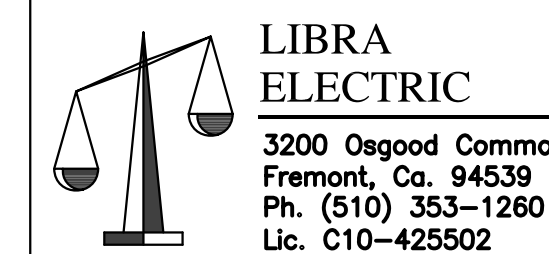

RECEPTACLE	92.42 KVA	
1ST 10 KVA AT 100%	10.00 KVA	
REMAINING AT 50%	41.21 KVA	
LIGHTING AT 125% =	75.22 KVA	
MOTOR LOADS =	231.98 KVA	
EQUIPMENT =	4.40 KVA	
EXISTING LOAD =	0.00 KVA	
TOTAL =	362.81 KVA	
	436.59 AMPS @	480 V 3 PHASE

- NOTES:
- 1 MAIN BREAKER WITH LONG TIME, SHORT TIME TRIP UNIT.
 - 2 VERIFY THAT EXISTING LOADS AND NEW LOADS DO NOT EXCEED 80% OF THE RATING AT THE MAIN.

THE WITHIN DESIGN IS THE SOLE AND EXCLUSIVE PROPERTY OF LIBRA ELECTRIC, INC. AND IS NOT TO BE USED, COPIED, OR REPRODUCED, IN WHOLE OR IN PART BY ANY OTHER PERSON. EXHIBITION HEREOF IS SOLELY FOR THE PURPOSE OF EFFECTING A SALE OF THE DELINEATED ELECTRICAL DESIGN OR INSTALLATION TO CUSTOMERS OR PROSPECTIVE CUSTOMERS OF LIBRA ELECTRIC, INC.

REVISIONS

DESCRIPTION	DATE	BY
OWNERS REVIEW	11.01.04	LEI
CITY SUBMITTAL	11.09.04	LEI
OWNERS REVIEW	08.03.05	LEI
OWNERS REVIEW	09.01.05	LEI
OWNERS REVIEW	09.14.05	LEI

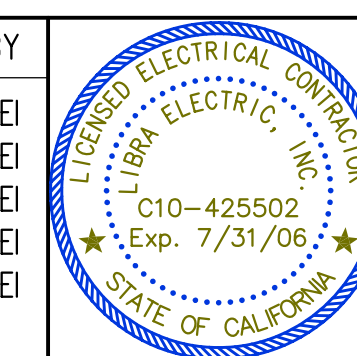

SINGLE LINE DIAGRAM

JOB NO. 04-117 SHEET
DRAWN BCE
CHECK LEI
DATE 11.01.04 OF

E-0.4

1 SINGLE LINE DIAGRAM
- NONE