

**SAFeway
PLEASANTON
COMMONS**

6220 STONERIDGE MALL ROAD
PLEASANTON, CA. 94588

BLDG. C - FLOORS 3 & 4



CANSINO ELECTRIC INC. DESIGN/BUILD
1063 B SERPENTINE LN.,
PLEASANTON, CA 94566
(925) 488-9999 FAX (925) 488-9955
Lic. #070064

RECORD DOCUMENT
Date: 03.30.06

THIS DESIGN IS THE SOLE AND EXCLUSIVE PROPERTY OF CANSINO ELECTRIC INC. AND IS NOT TO BE REPRODUCED OR TRANSMITTED IN ANY FORM OR BY ANY MEANS, ELECTRONIC OR MECHANICAL, INCLUDING PHOTOCOPYING, RECORDING, OR BY ANY INFORMATION STORAGE AND RETRIEVAL SYSTEM, WITHOUT THE WRITTEN PERMISSION OF CANSINO ELECTRIC INC.

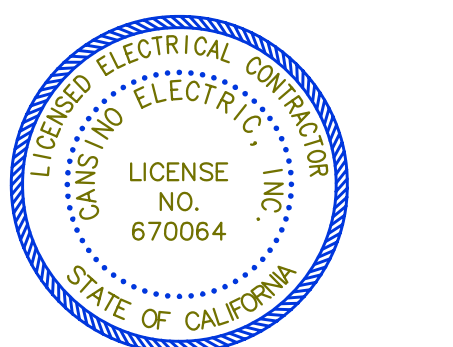

NO.	DATE	ISSUES AND REVISIONS	BY
	10/11/05	ISSUE FOR PERMIT	CEI
△	10/24/05	OWNER'S REVISIONS	CEI
	3/30/06	RECORD DOCUMENTS	CEI

PROJECT NAME:	SAFeway
DESCRIPTION:	3RD FLOOR POWER PLAN
PROJECT NUMBER:	05090
BY:	BCE
REVIEWED:	CEI
DATE:	09/30/05
SCALE:	1/8"=1'-0"

CA CA.2 CA.6 CB CB.4 CB.6 CC CC.4 CC.6 CD CE CF CF.8 CG CH CJ CK CL

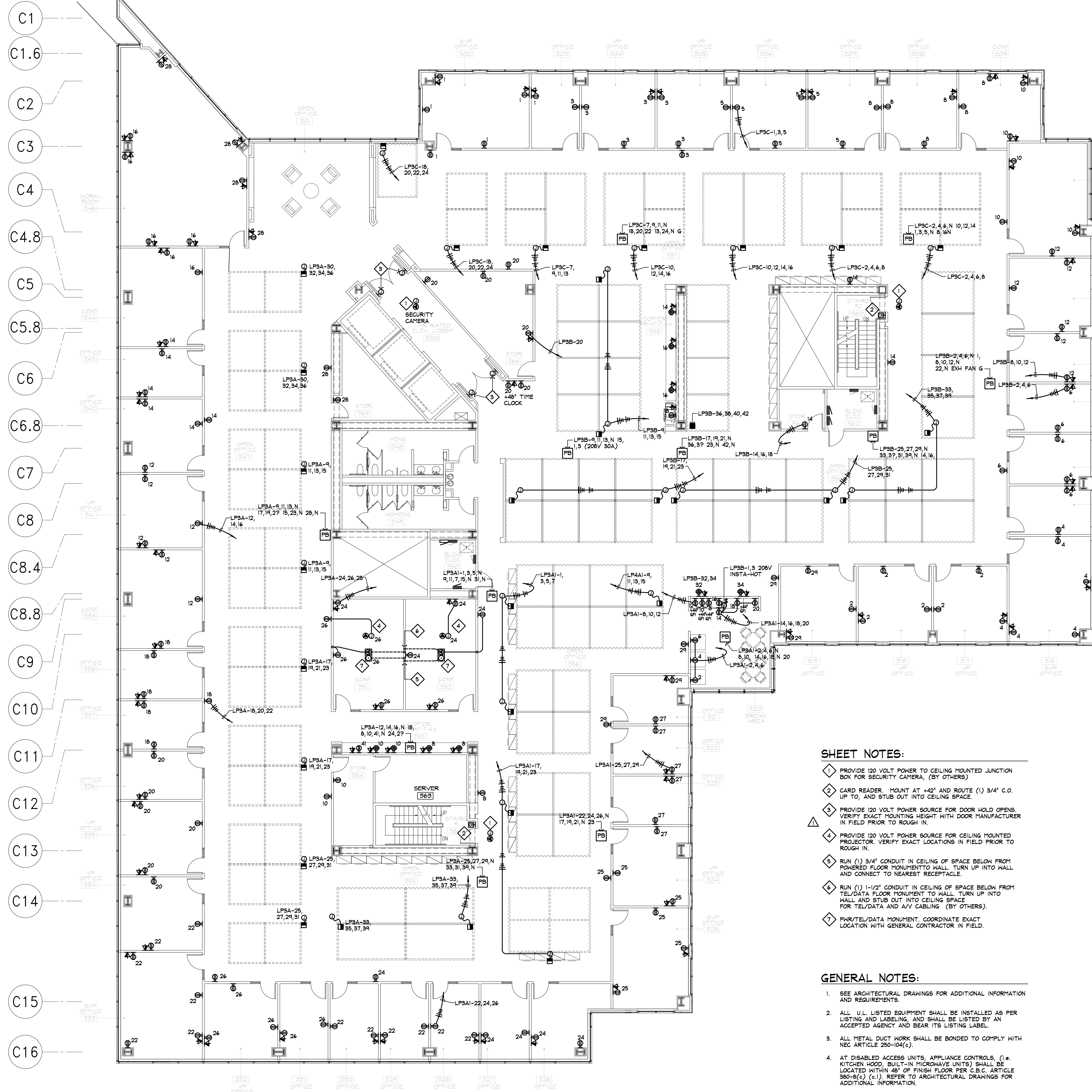

1 3RD FLOOR POWER PLAN
1/8"=1'-0"

2 ELECTRIC ROOM 250 EQUIPMENT LAYOUT
1/4"=1'-0"

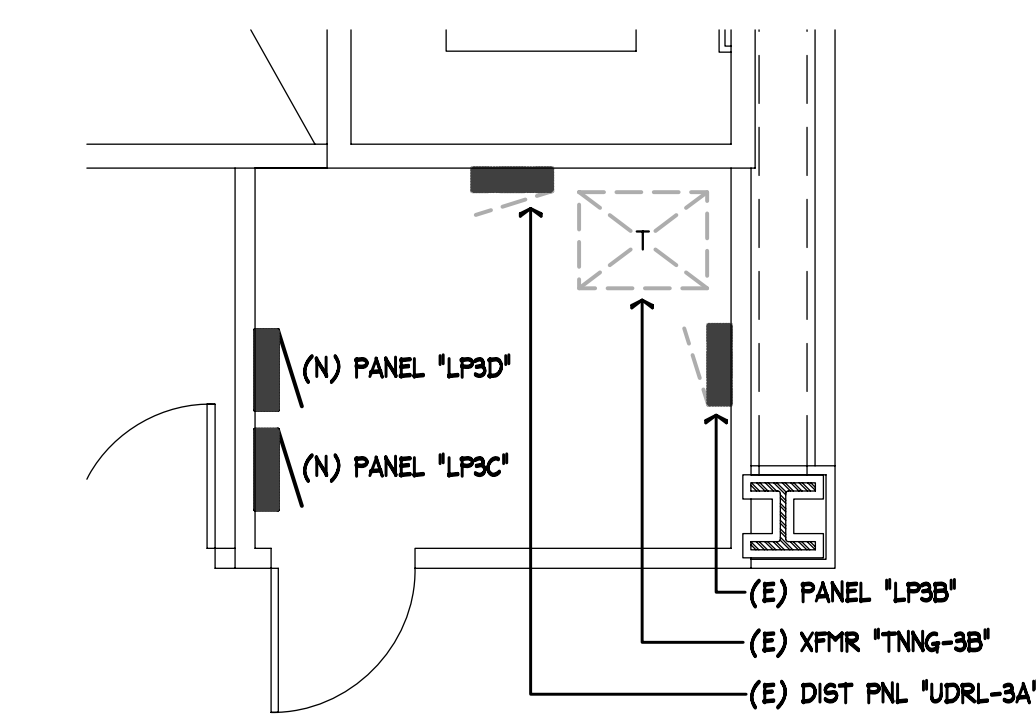

3 ELECTRIC ROOM 267 EQUIPMENT LAYOUT
1/4"=1'-0"



SHEET NOTES:

- ◇ PROVIDE 120 VOLT POWER TO CEILING MOUNTED JUNCTION BOX FOR SECURITY CAMERA, (BY OTHERS)
- ◇ CARD READER MOUNT AT 42" AND ROUTE (1) 3/4" C.O. UP TO, AND STUB OUT INTO CEILING SPACE.
- ◇ PROVIDE 120 VOLT POWER SOURCE FOR DOOR HOLD OPENS. VERIFY EXACT MOUNTING HEIGHT WITH DOOR MANUFACTURER IN FIELD PRIOR TO ROUGH IN.
- ◇ PROVIDE 120 VOLT POWER SOURCE FOR CEILING MOUNTED PROJECTOR. VERIFY EXACT LOCATIONS IN FIELD PRIOR TO ROUGH IN.
- ◇ RUN (1) 3/4" CONDUIT IN CEILING OF SPACE BELOW FROM POWERED FLOOR MONUMENT TO WALL. TURN UP INTO WALL AND CONNECT TO NEAREST RECEPTACLE.
- ◇ RUN (1) 1/2" CONDUIT IN CEILING OF SPACE BELOW FROM TEL/DATA FLOOR MONUMENT TO WALL. TURN UP INTO WALL AND STUB OUT INTO CEILING SPACE FOR TEL/DATA AND ANY CABLING (BY OTHERS).
- ◇ PWR/TEL/DATA MONUMENT COORDINATE EXACT LOCATION WITH GENERAL CONTRACTOR IN FIELD.

GENERAL NOTES:

1. SEE ARCHITECTURAL DRAWINGS FOR ADDITIONAL INFORMATION AND REQUIREMENTS.
2. ALL U.L. LISTED EQUIPMENT SHALL BE INSTALLED AS PER LISTING AND LABELING, AND SHALL BE LISTED BY AN ACCEPTED AGENCY AND BEAR ITS LISTING LABEL.
3. ALL METAL DUCT WORK SHALL BE BONDED TO COMPLY WITH NEC ARTICLE 250-104(c).
4. AT DISABLED ACCESS UNITS, APPLIANCE CONTROLS, (i.e. KITCHEN HOOD, BUILT-IN MICROWAVE UNITS) SHALL BE LOCATED WITHIN 48" OF FINISH FLOOR PER C.B.C. ARTICLE 300-5(c) (1). REFER TO ARCHITECTURAL DRAWINGS FOR ADDITIONAL INFORMATION.